I-39/90 CENTRAL SEGMENT
COUNTY "O" TO ROCK/DANE COUNTY LINE
(COUNTY "O" - USH 14)
ID: 1005-10-76
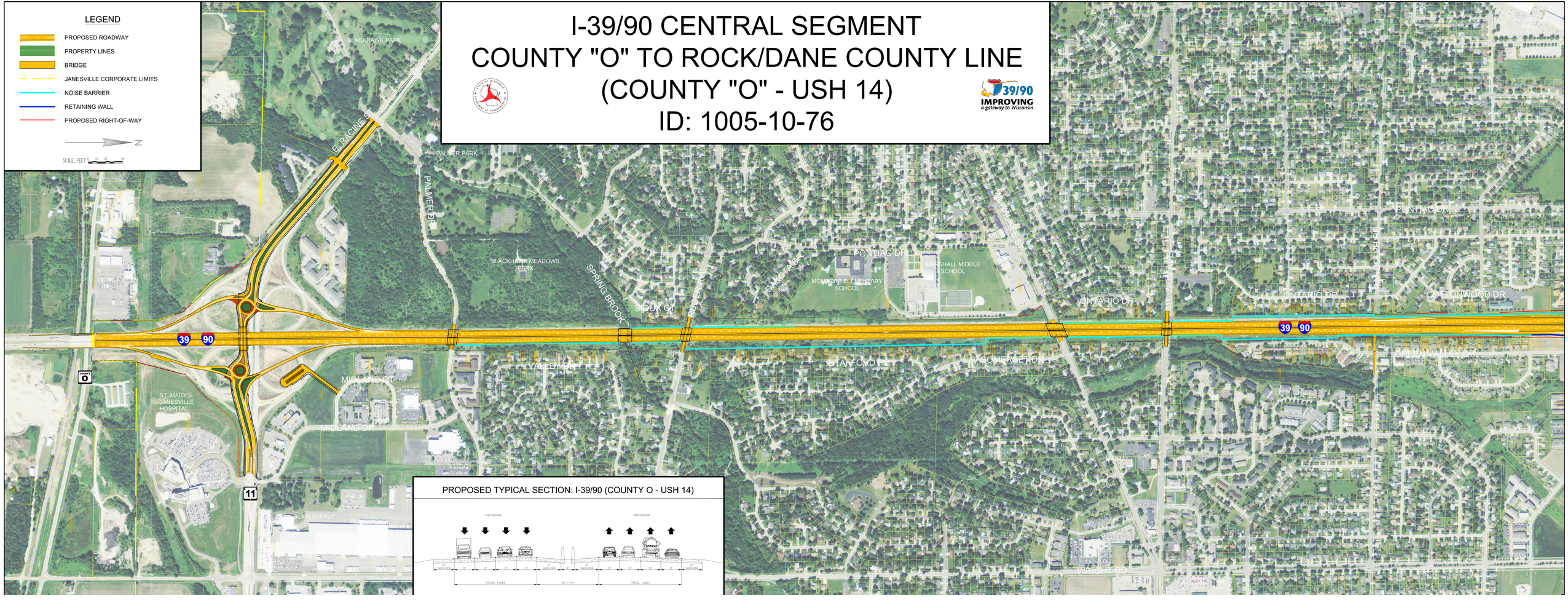
39/90 IMPROVING
a gateway to Wisconsin