

I-39/90 & I-43/WIS 81 INTERCHANGE CONSTRUCTION AND TRAFFIC

STAGE 2B PHASE 2 - FALL 2020



STAGE 2B PHASE 2

TRAFFIC LOCATION:

- ALL TRAFFIC WILL BE THE SAME AS STAGE 2B PHASE 1 EXCEPT I-43/WIS 81 TRAFFIC HEADED FOR SB I-39/90 WILL USE THE EXISTING NW LOOP RAMP.

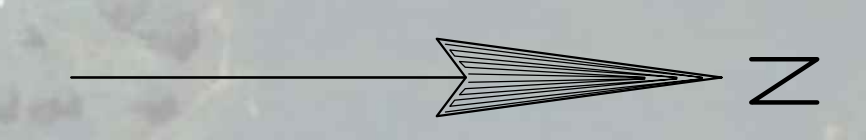

LEGEND

- NORTHBOUND TRAFFIC LOCATION
- SOUTHBOUND TRAFFIC LOCATION
- MILLINGTON RD TRAFFIC LOCATION
- WORK ZONE

WISCONSIN DEPARTMENT OF TRANSPORTATION

OPEN HOUSE MEETING

PROJECT I.D. 1003-10-80
 I-39/90 PROJECT - SOUTH SEGMENT
 ILLINOIS STATE LINE TO MADISON
 MARCH 5, 2020

IMPROVING
a gateway to Wisconsin