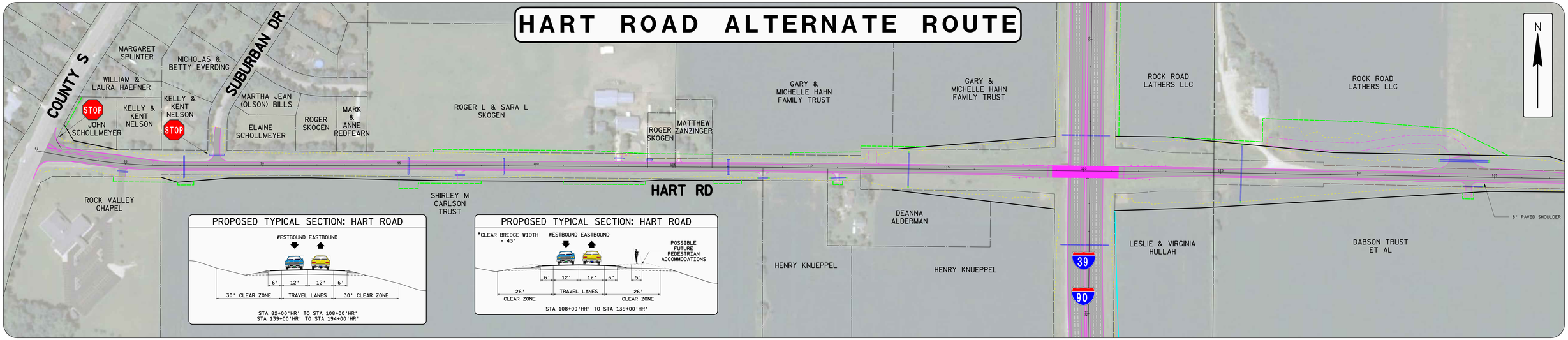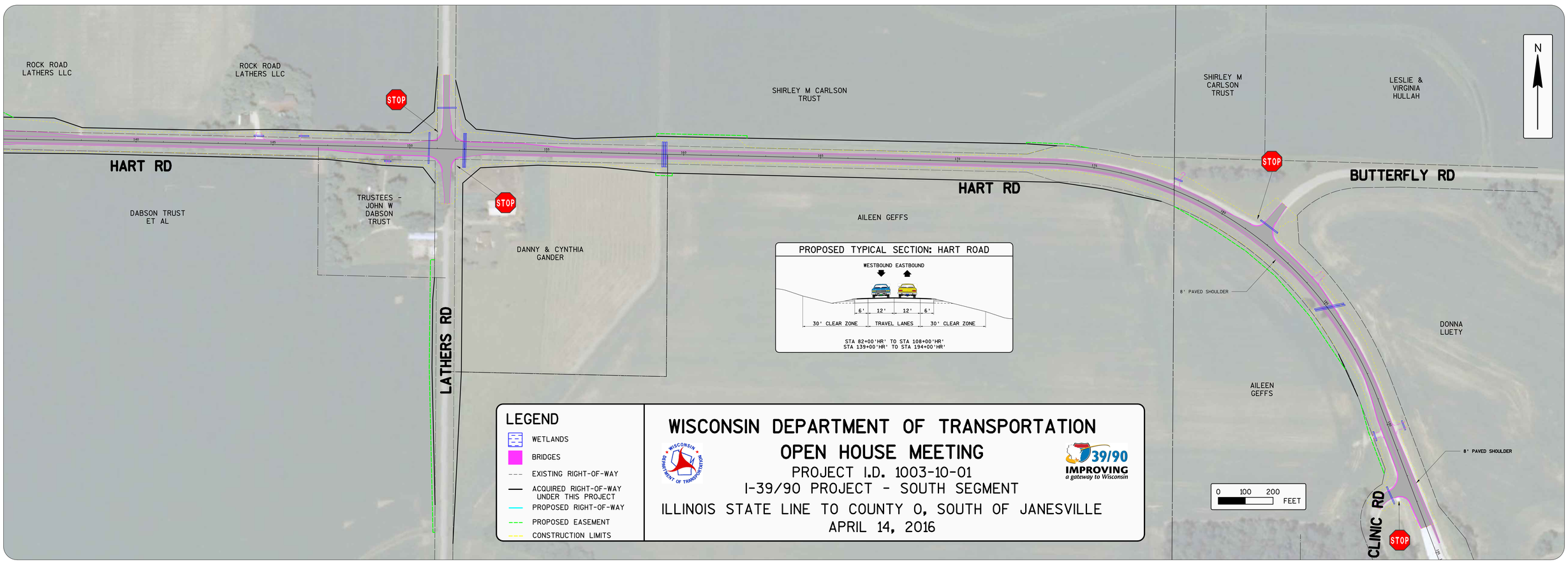# HART ROAD ALTERNATE ROUTE