WISCONSIN DEPARTMENT OF TRANSPORTATION

PROJECT I.D. 3080-10-71
MEIER ROAD
(MILLPOND RD - FEMRITE DR)
DANE COUNTY

39/90 IMPROVING a gateway to Wisconsin

MEIER ROAD EXTENSION (CONCEPTUAL LAYOUT)

PUBLIC INVOLVEMENT MEETING
APRIL 17, 2014

N
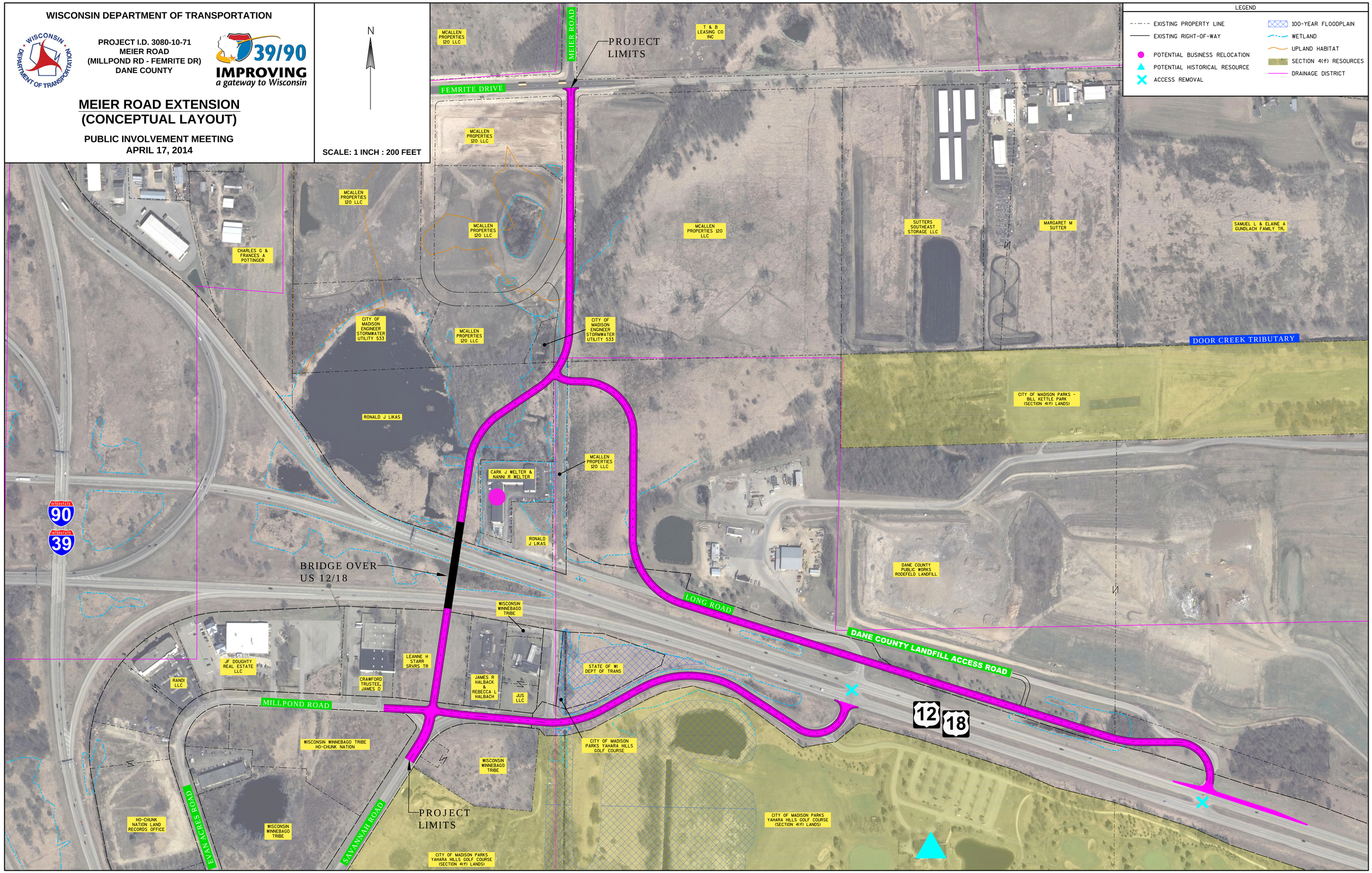
SCALE: 1 INCH : 200 FEET