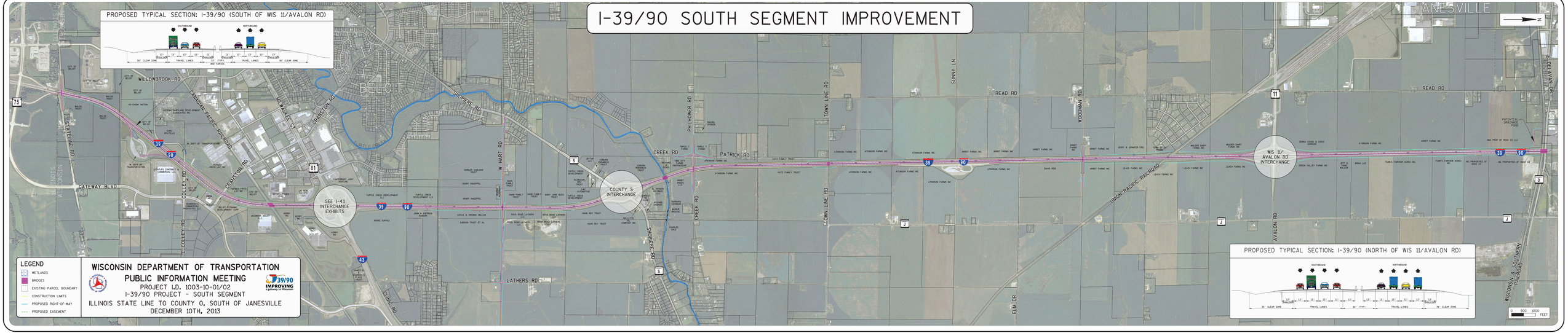I-39/90 SOUTH SEGMENT IMPROVEMENT