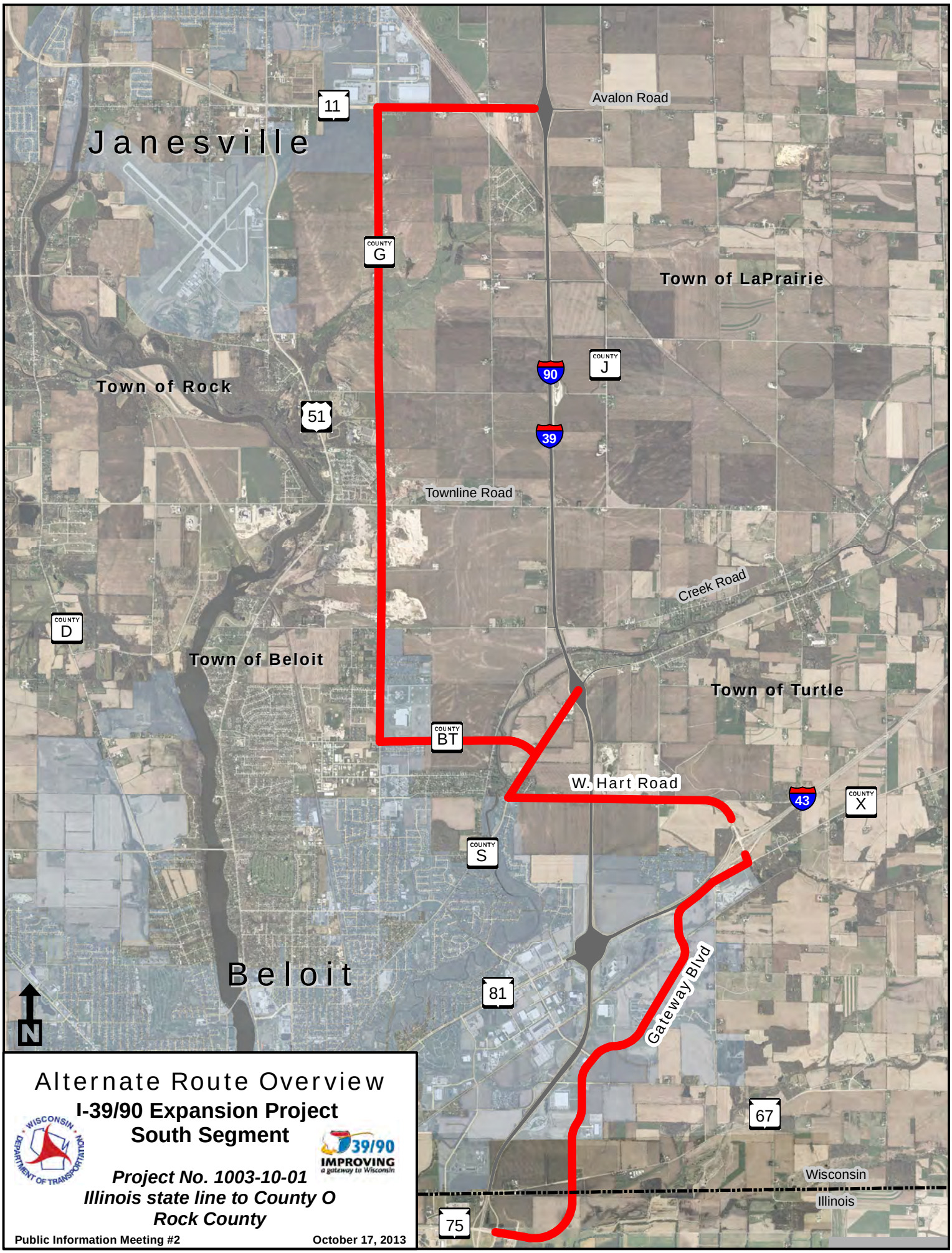

Alternate Route Overview

I-39/90 Expansion Project
South Segment

Project No. 1003-10-01
Illinois state line to County O
Rock County

Public Information Meeting #2 **October 17, 2013**