COUNTY G RECONSTRUCTION

HUEBBE PARKWAY - PHILHOWER ROAD

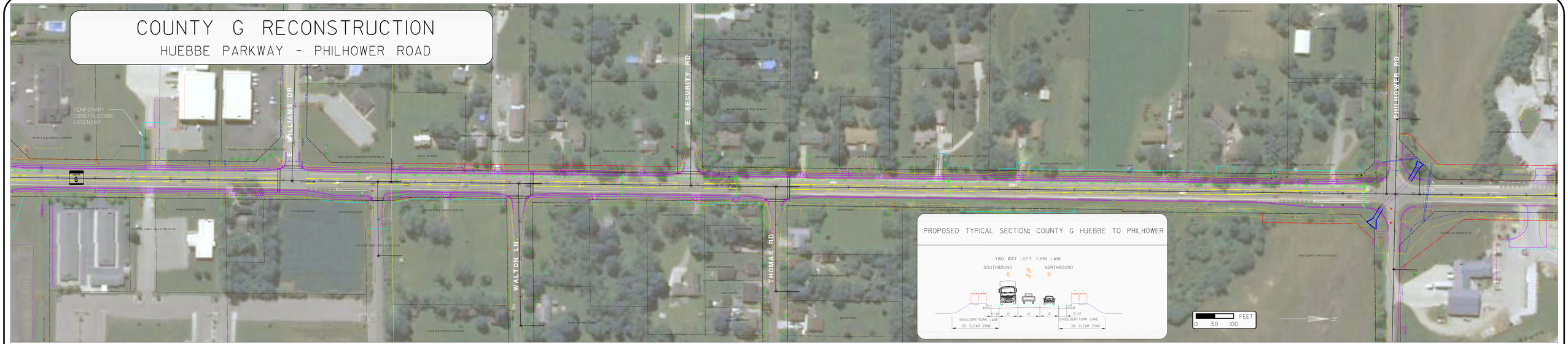

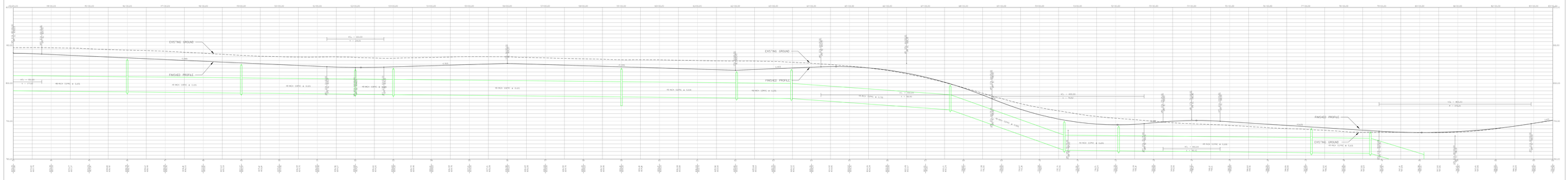

LEGEND

- BRIDGES
- EXISTING PARCEL BOUNDARY
- CONSTRUCTION LIMITS
- PROPOSED RIGHT-OF-WAY
- TEMPORARY CONSTRUCTION EASEMENT
- PROPOSED ROADWAY IMPROVEMENTS

WISCONSIN DEPARTMENT OF TRANSPORTATION

PUBLIC INFORMATION MEETING

PROJECT I.D. 5966-10-0

COUNTY G RECONSTRUCTION (HUEBBE PARKWAY TO WIS 11)

JULY 31, 2013

39/90 IMPROVING a gateway to Wisconsin