I–43 INTERCHANGE – ALTERNATIVE 1
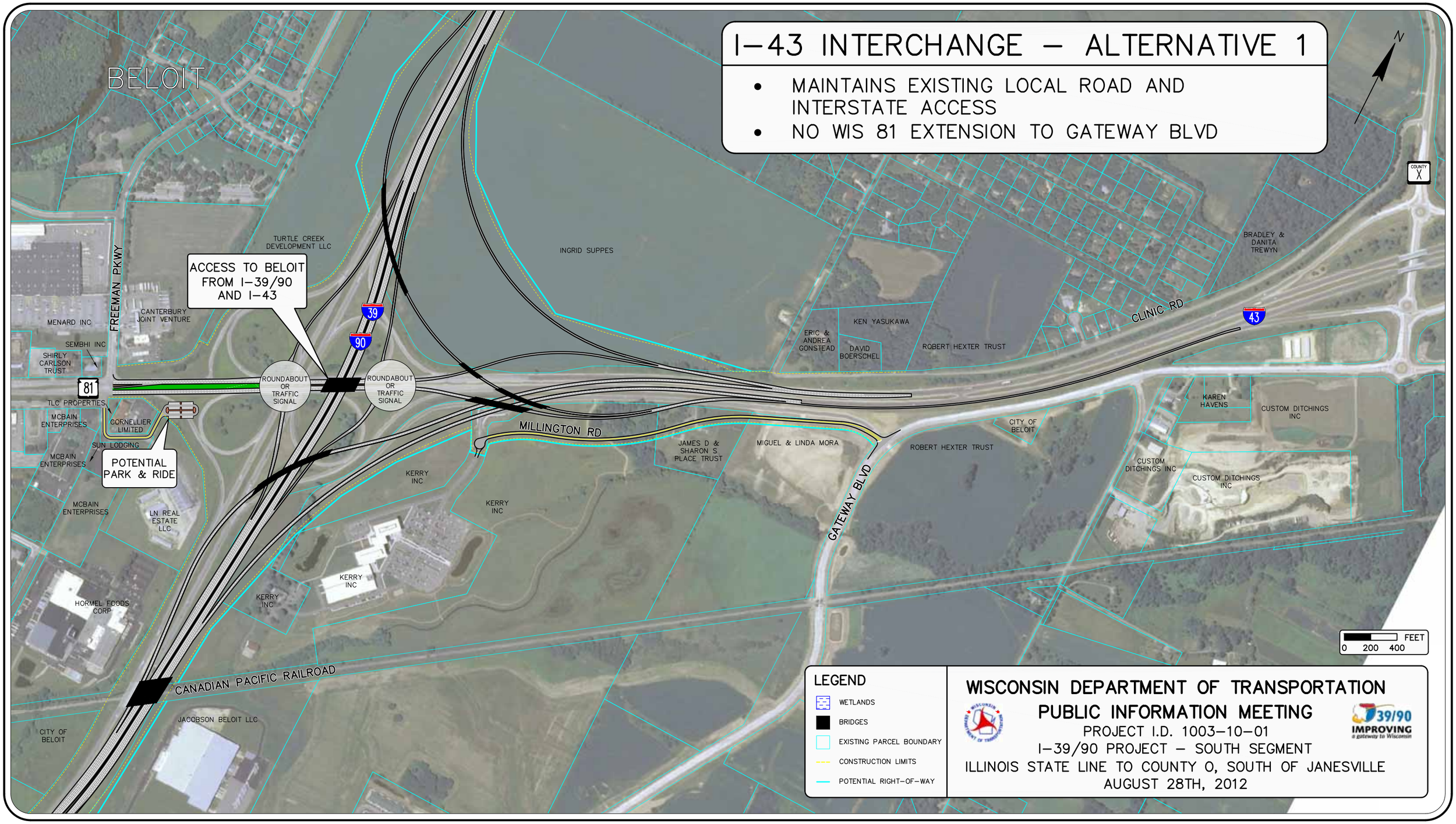
- MAINTAINS EXISTING LOCAL ROAD AND INTERSTATE ACCESS
- NO WIS 81 EXTENSION TO GATEWAY BLVD