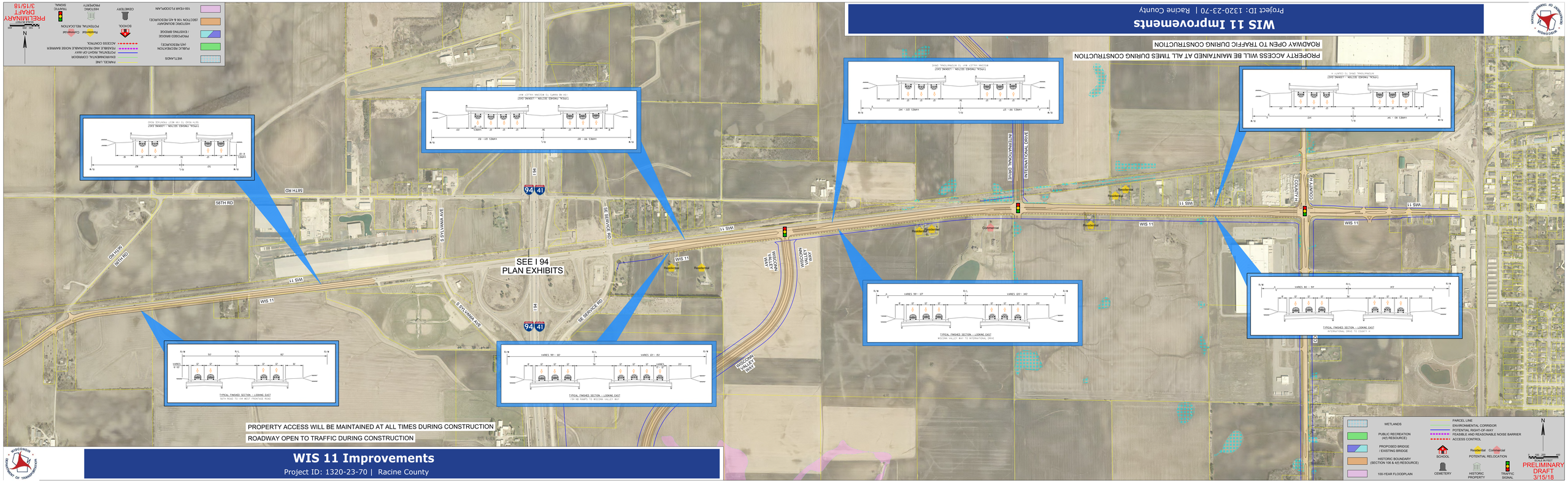
WIS 11 Improvements
Project ID: 1320-23-70 | Racine County
PROPERTY ACCESS WILL BE MAINTAINED AT ALL TIMES DURING CONSTRUCTION
ROADWAY OPEN TO TRAFFIC DURING CONSTRUCTION
SEE I 94
PLAN EXHIBITS
WISCONSIN VALLEY WAY
INTERNATIONAL DRIVE
COUNTY H
58TH RD
S SYLVANIA AVE
SE SERVICE RD
WIS 11
I 94
Residential
Commercial
TYPICAL FINISHED SECTION - LOOKING EAST
58TH ROAD TO I-94 WEST FRONTAGE ROAD
TYPICAL FINISHED SECTION - LOOKING EAST
I-94 NB RAMPS TO WISCONSIN VALLEY WAY
TYPICAL FINISHED SECTION - LOOKING EAST
WISCONSIN VALLEY WAY TO INTERNATIONAL DRIVE
TYPICAL FINISHED SECTION - LOOKING EAST
INTERNATIONAL DRIVE TO COUNTY H
WETLANDS
PUBLIC RECREATION (4(f) RESOURCE)
PROPOSED BRIDGE / EXISTING BRIDGE
HISTORIC BOUNDARY (SECTION 106 & 4(f) RESOURCE)
100-YEAR FLOODPLAIN
PARCEL LINE
ENVIRONMENTAL CORRIDOR
POTENTIAL RIGHT-OF-WAY
FEASIBLE AND REASONABLE NOISE BARRIER
ACCESS CONTROL
SCHOOL
POTENTIAL RELOCATION
CEMETERY
HISTORIC PROPERTY
TRAFFIC SIGNAL
PRELIMINARY DRAFT 3/15/18