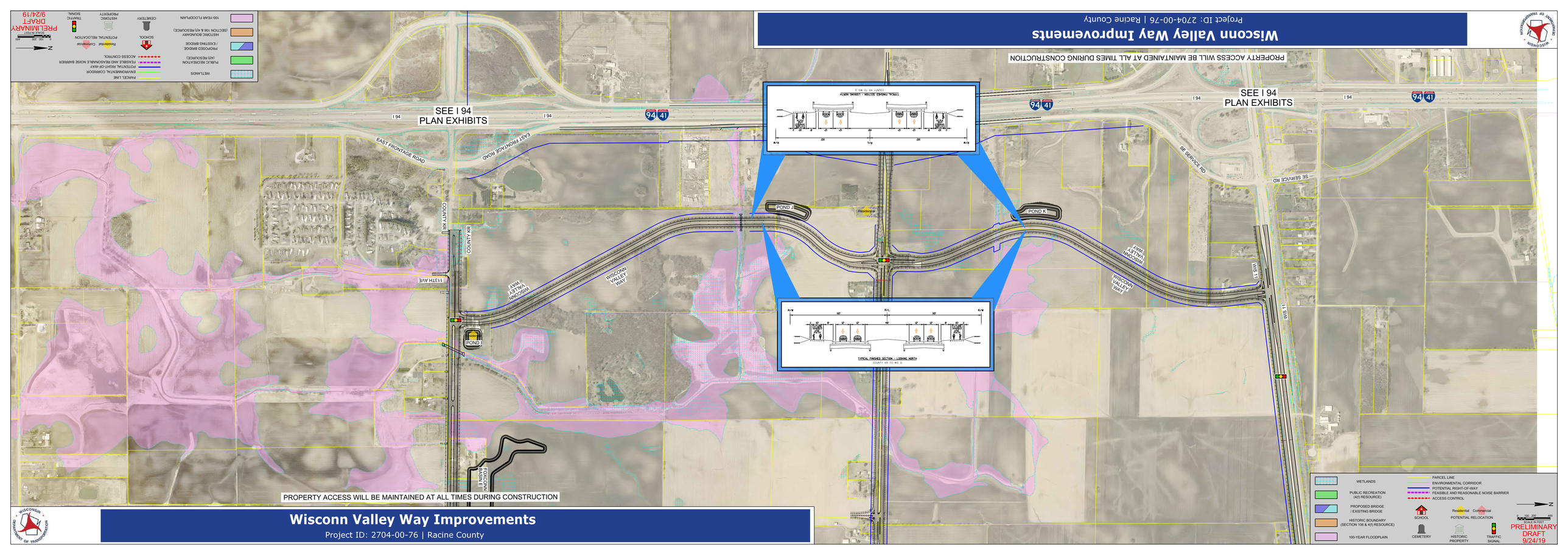

Wisconn Valley Way Improvements
Project ID: 2704-00-76 | Racine County
PROPERTY ACCESS WILL BE MAINTAINED AT ALL TIMES DURING CONSTRUCTION
SEE I 94
PLAN EXHIBITS
I 94
94
41
EAST FRONTAGE ROAD
COUNTY KR
113TH AVE
WISCONN VALLEY WAY
POND I
POND J
POND K
SE SERVICE RD
WIS 11
FOXCONN BASIN E
TYPICAL FINISHED SECTION - LOOKING NORTH
COUNTY KR TO WIS 11
WETLANDS
PUBLIC RECREATION (4(f) RESOURCE)
PROPOSED BRIDGE / EXISTING BRIDGE
HISTORIC BOUNDARY (SECTION 106 & 4(f) RESOURCE)
100-YEAR FLOODPLAIN
PARCEL LINE
ENVIRONMENTAL CORRIDOR
POTENTIAL RIGHT-OF-WAY
FEASIBLE AND REASONABLE NOISE BARRIER
ACCESS CONTROL
SCHOOL
Residential
Commercial
POTENTIAL RELOCATION
CEMETERY
HISTORIC PROPERTY
TRAFFIC SIGNAL
SCALE IN FEET
PRELIMINARY DRAFT 9/24/19