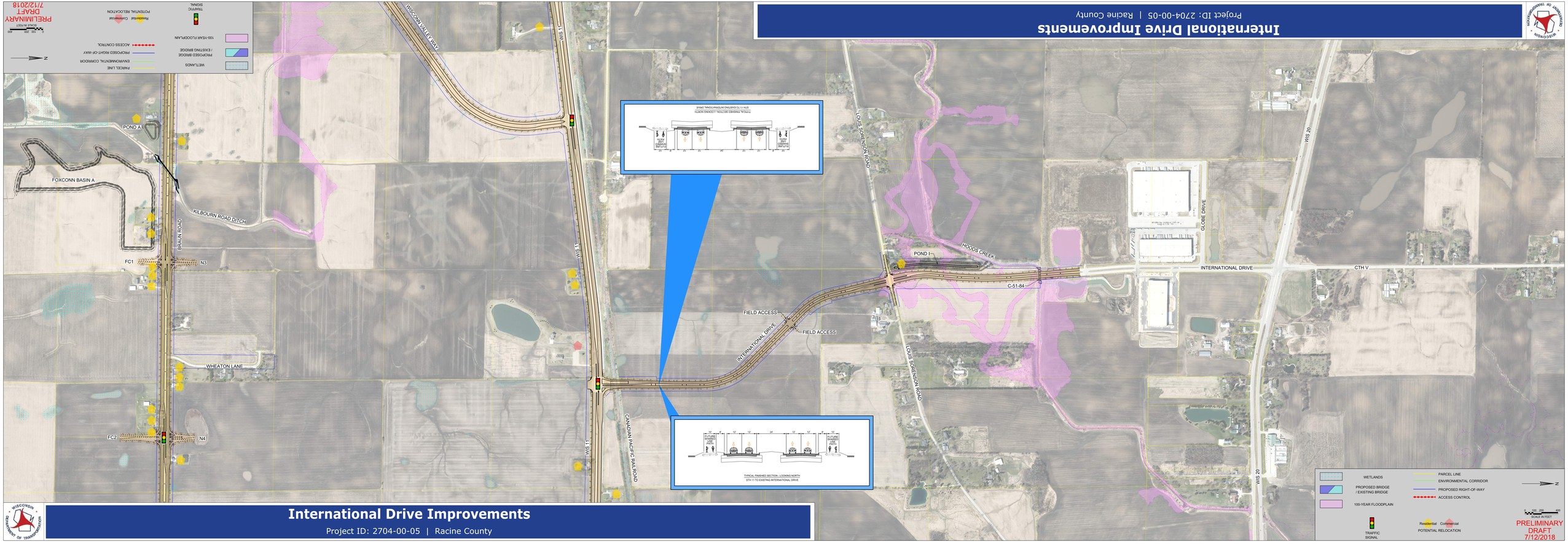
International Drive Improvements
Project ID: 2704-00-05 | Racine County
WISCONSIN DEPARTMENT OF TRANSPORTATION
WISCONSIN DEPARTMENT OF TRANSPORTATION
WETLANDS
PROPOSED BRIDGE / EXISTING BRIDGE
100-YEAR FLOODPLAIN
PARCEL LINE
ENVIRONMENTAL CORRIDOR
PROPOSED RIGHT-OF-WAY
ACCESS CONTROL
TRAFFIC SIGNAL
Residential Commercial
POTENTIAL RELOCATION
PRELIMINARY DRAFT 7/12/2018
POND A
FOXCONN BASIN A
KILBOURN ROAD DITCH
BRAUN ROAD
FC1
N3
WHEATON LANE
FC2
N4
WISCONSIN VALLEY WAY
STH 11
STH 11 WB
STH 11 EB
CANADIAN PACIFIC RAILROAD
FIELD ACCESS
INTERNATIONAL DRIVE
FIELD ACCESS
POND I
ROOSES CREEK
C-51-84
LOUIS SORENSON ROAD
LOUIS SORENSON ROAD
GLOBE DRIVE
INTERNATIONAL DRIVE
CTH V
WS 20
WS 20
WS 20
TYPICAL FINISHED SECTION - LOOKING NORTH
STH 11 TO EXISTING INTERNATIONAL DRIVE
TYPICAL FINISHED SECTION - LOOKING NORTH
STH 11 TO EXISTING INTERNATIONAL DRIVE