

WISCONN VALLEY DEVELOPMENT ROADS

NEWS & UPDATES

May 27, 2020



WIS 11 Traffic Switch

The Wisconsin Department of Transportation (WisDOT) began reconstruction of WIS 11 in early fall 2019. The following upcoming work is scheduled for the next phase of the project.

Morning of Thursday, May 28:

- > Eastbound traffic on WIS 11, between Wisconn Valley Way and International Drive, is scheduled to be shifted to the south onto the newly constructed eastbound lanes.

Morning of Saturday, May 30:

- > Westbound traffic on WIS 11, between Wisconn Valley Way and International Drive, is scheduled to be shifted to the south onto the newly constructed eastbound lanes, as crews work to reconstruct the westbound lanes.

All access for residences and businesses will be maintained from the west.

Please note that all work is weather dependent and subject to change.

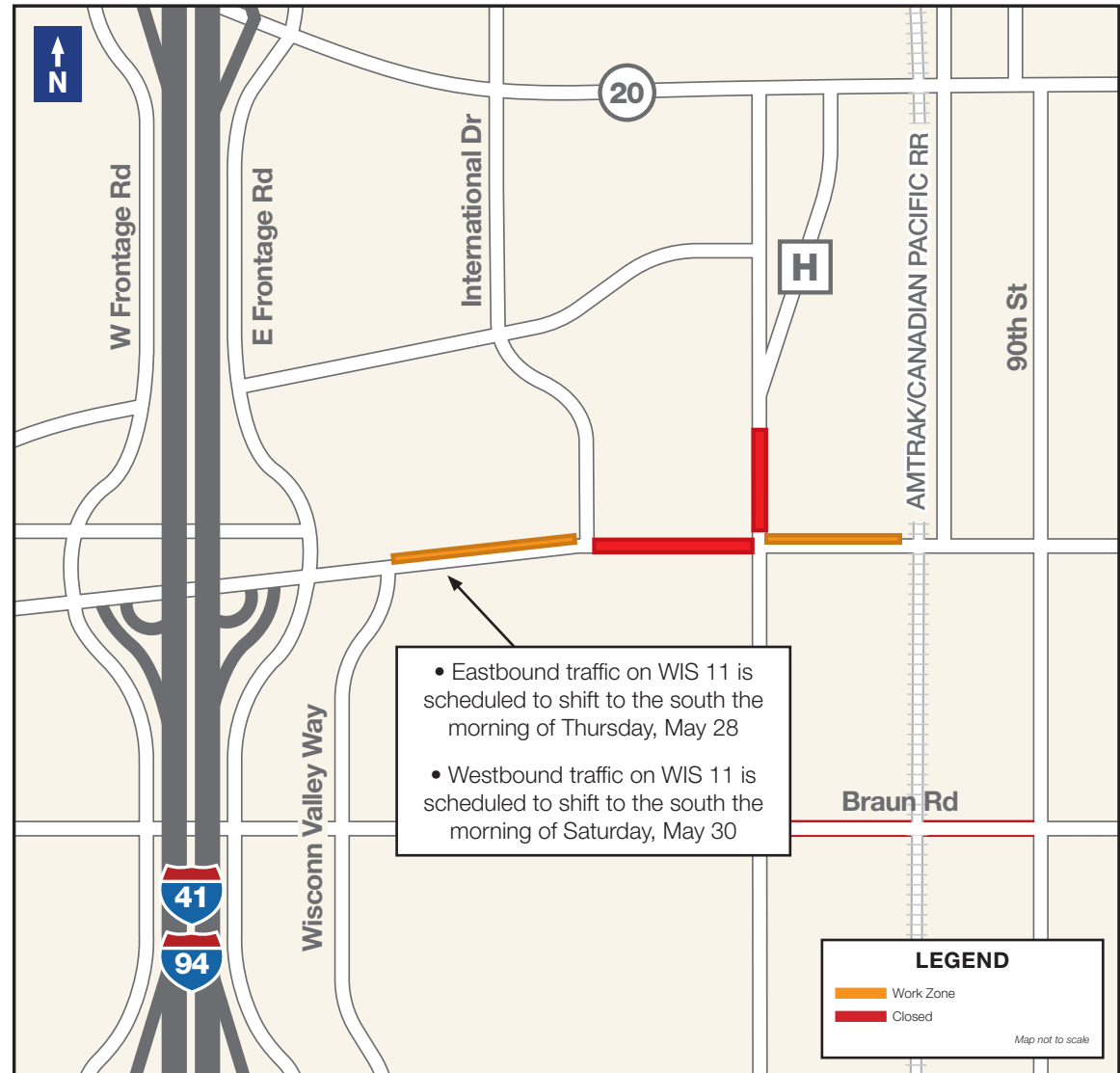

Find us online at:
projects.511wi.gov/fdr

Athena Lorono | Construction Public Involvement Lead | Athena@devorpr.com | (262) 933-0467

Project Contact: