

# Construction Update Meeting Handout

**Village of Campbellsport  
(Baumann Street to Triple S Road)  
WIS 67  
Fond du Lac County**

**Project ID: 4090-06-71 & 4090-06-72**



**March 9, 2021**

Please see the WIS 67 construction project website for scope, schedule and traffic impacts

<https://projects.511wi.gov/67urban/>

Please see the Northeast Region Weekly Construction Advisory for weekly construction updates during construction at

<https://projects.511wi.gov/weeklyupdates-ne/>

Welcome to the preconstruction public meeting for the WIS 67 improvement between N. Baumann Street and Triple S Road. A brief presentation is scheduled to begin at 6 p.m.

## Project information

We are improving 2.2 miles of WIS 67 through the village of Campbellsport.

The existing roadway asphalt surface and underground utilities are deteriorating and need to be addressed. Proposed improvements consist of a concrete overlay of the Milwaukee River Bridge, pavement removal, removal of existing tree, planting new street trees, storm sewer, sanitary sewer, water main, grading, concrete curb and gutter, concrete sidewalk, hot-mix asphalt pavement, retaining walls, permanent signing, and pavement marking.

### Village of Campbellsport Reconstruction

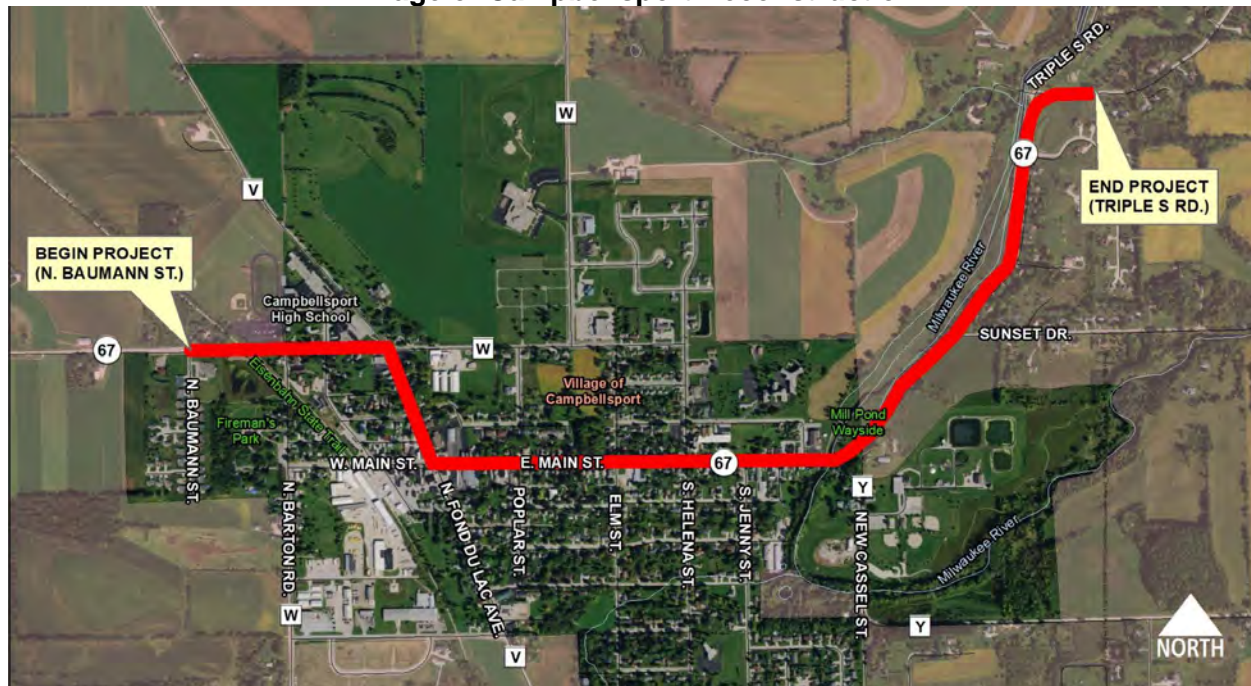

## Schedule

Project is tentatively scheduled to start on March 15, 2021 weather dependent. Contractor will be starting from the Milwaukee River bridge working their way to the west and also from the Milwaukee River bridge to the east. Project completion is currently scheduled for late November.

## Traffic impacts

During construction, WIS 67 will be closed to through traffic from N. Baumann Street to Triple S Road. Detour will use I-41, WIS 28 and 45.

- Access for residents, business and emergency vehicles will be maintained throughout the project.
- Temporary driveway closures will be necessary during parts of the construction process. The contractor will contact homeowners and businesses in advance before closing a driveway.

## DETOUR MAP

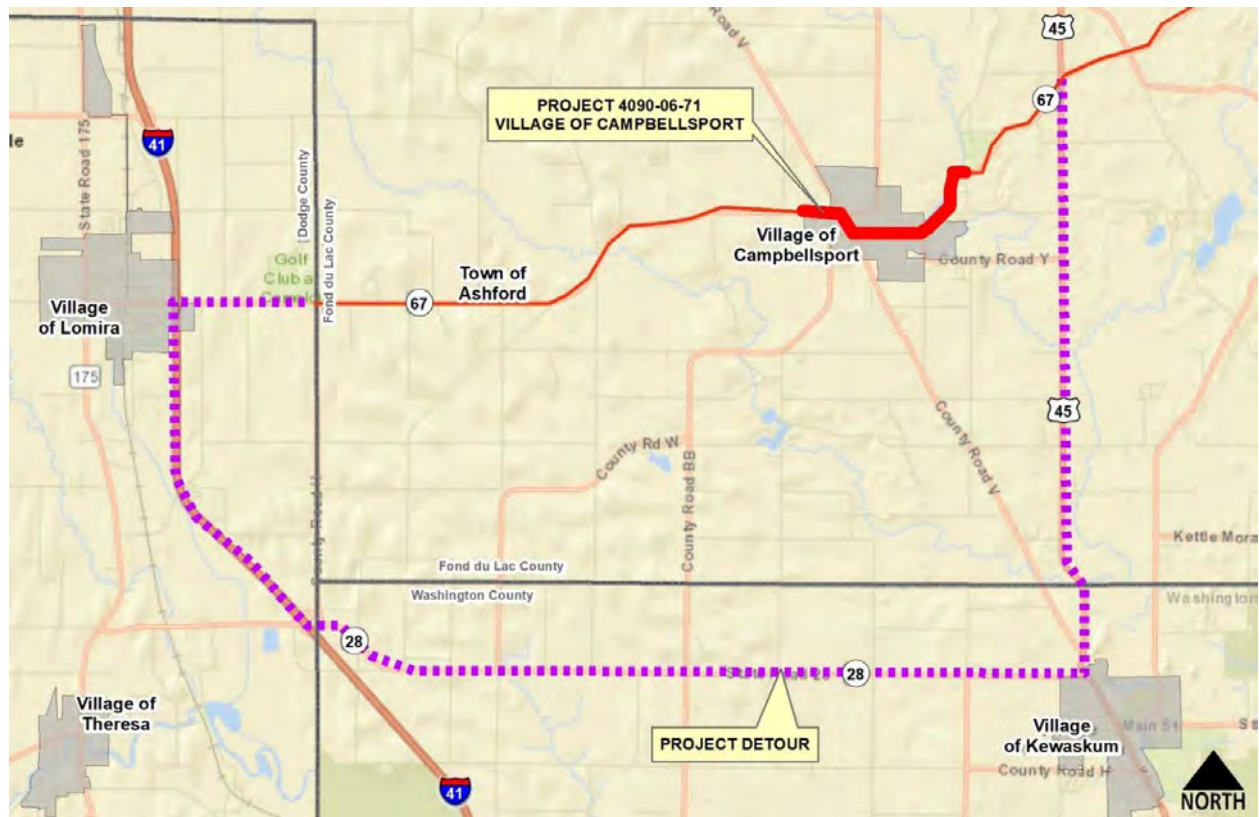

## Temporary Business Signing

Temporary business signing may be placed during the detoured portion of the project by filling out a WisDOT business signing permit. All temporary business signing needs approval via the permit before placement to ensure it is in a safe location and does not pose a visual distraction or traffic hazard. The temporary business signing permit is free. Costs associated with creating the temporary sign are the responsibility of the business.

Please keep the following items in mind regarding business signing:

- Temporary business signing cannot be placed on traffic control devices or state signs. Business signs attached to these devices will be removed.

- It is encouraged that businesses team up to have multiple businesses advertised on one sign structure versus several individual signs. This makes it easier for travelers to identify signs and find their destination.
- You can obtain a permit on the project construction website at

Temporary Business Sign permits are available as a fillable-form WORD download on the project website at <https://projects.511wi.gov/67urban/> or you can request one from Project Engineer Jeff Spaeth, P.E. at (920) 579-0467 or email [j.spaeth@gremmerassociates.com](mailto:j.spaeth@gremmerassociates.com). Please email the completed permit to Jeff, or if you prefer to mail the completed form, please address to: Jeff Spaeth, Gremmer & Associates, Inc, 93 South Pioneer Road Suite 300, WI 54935.

WisDOT recognizes businesses located in work zones have special needs. While signing and other marketing/advertising during the construction is up to the business, WisDOT has business resources available through its "In This Together" website to assist businesses with planning for construction closures and to minimize the impact of construction. For more information, please visit WisDOT's In This Together website at <https://wisconsindot.gov/Together>

## **Project contacts**

The project will have an onsite construction office and onsite construction manager. If you have construction-specific questions, please stop by, call or email the contact below.

Jeff Spaeth, P.E.  
177 E. Main Street  
Campbellsport, WI, 53010  
(920) 579-0467  
[j.spaeth@gremmerassoicates.com](mailto:j.spaeth@gremmerassoicates.com)

For any other questions, please contact the WisDOT Project Manager.

Bryan Learst, P.E.  
Wisconsin Department of Transportation  
NE Region  
944 Vanderperren Way  
Green Bay, WI 54304  
(920) 366-5639  
[Bryan.learst@dot.wi.gov](mailto:Bryan.learst@dot.wi.gov)